

# CONTEMPORARY DOORWAYS

ARCHITECTURAL ENTRANCES, TRANSITIONS, AND THRESHOLDS  
CATHERINE SLESSOR

MITCHELL BEAZLEY





# WILL BRUDER

SCOTTSDALE CENTER FOR THE ARTS, ARIZONA, 1999



Scottsdale, in the Phoenix conurbation in Arizona, might not yet be renowned as a great regional centre of art, but its citizens are trying in a modest way to implement a programme for new cultural buildings. One successful project is Will Bruder's transformation of a 1970s multiscreen cinema into a Museum of Contemporary Art. The main alterations to the building have been on the east side, where with great thought and sensitivity Bruder has created a front that is gently curved in plan, intended to attract visitors into the building. While the cinema building was executed in drab, dusty stucco, the new façade glitters and shimmers. It also bulges at each end, in homage to the neighbouring Center for the Arts. Unlike many contemporary designers, Bruder has created a museum that encourages the art and its custodians to

speak and does not try to overwhelm them with the power of his architecture.

The south end of the new façade is conceived as a huge glass sculpture by the artist James Carpenter. Large sheets of dichroic glass enclose a small sculpture court filling it with ever-changing bands of ravishing green, blue, red and purple light. The rest of the new part, in an attempt to create what Bruder describes as something reminiscent of a handmade quilt, is clad in panels of silver galvanized steel in assorted sizes. Like Carpenter's glass, the metal seems to ripple and iridesce in the clear desert light. Behind the façade, the old building is painted a muted purplish grey.

On entering, you are drawn down the main axis by curves towards the gallery spaces at the rear of the building. These are equipped with differently sized roof lanterns so that the curators can choose to let in shafts and pools of daylight which can be inflected, coloured or simply obscured. But on a sunny day, visitors cannot fail to be drawn to Carpenter's sculpture court. To the left of the main entrance, a crisply detailed steel-and-glass door leads out into the space. Part of the new curved wall extends from inside to wrap around the existing building. A slatted pergola creates a sheltering porch at the sculpture court entrance and Carpenter's enclosing glass wall casts magically coloured shadows through the space, energizing and animating the entire building.

**left** The new entry pavilion for the Scottsdale Centre for the Arts is clad in shiny galvanized steel, reflecting the colours and light of the city. The façade curves gently inwards from both ends, encouraging visitors to enter the building.

**right** At one end of the entry pavilion, sheets of dichroic glass are suspended above a small sculpture court, refracting patterns of coloured light onto the ground.

Floor plan

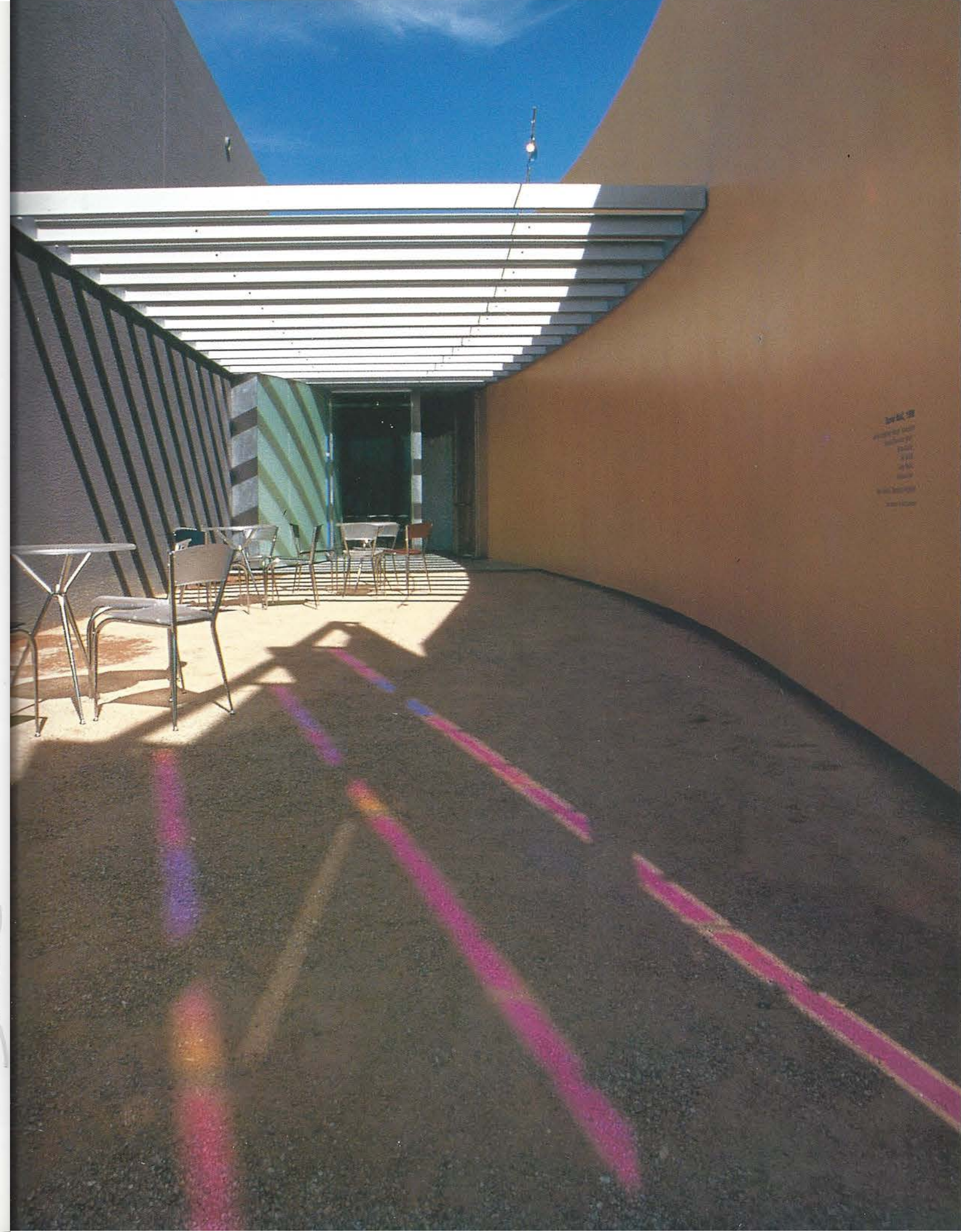
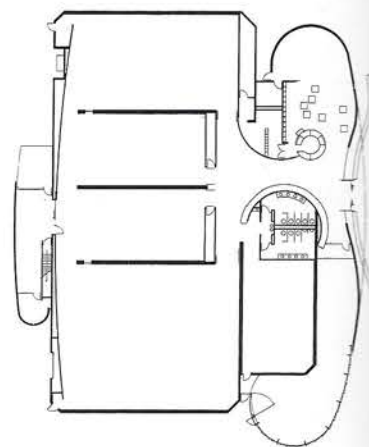



## INDEX

Page numbers in *italics* refer to illustrations

## A

airports, Stansted Airport 19  
 Alberti, Leon Battista 15  
 aluminium doors  
   Crescent House 38, 39  
   Comme des Garçons, New York 106, 106-9  
   Price O'Reilly House 25  
   Tarzana Residence 28-31, 29  
 Ando, Tadao 19, 128, 129-31  
 apartments, Rue Emile Durkheim Apartments 48-9, 49  
   see also houses  
 Apenzell Liner Museum 96-7, 97  
*apertio* 15  
 Architecture Studio 140, 140-3  
 Arizona, Scottsdale Centre for the Arts 92, 92-3  
 Arnhem, Dutch National Heritage Museum 80, 80-1  
 Arquitectonica 60, 60-1  
 Asker, Crematorium and Mortuary 144-7, 145  
 Atami, Glass House 26-7, 27  
 Athens, Parthenon 12  
 atria  
   Channel 4 Headquarters, London 152  
   College of Fashion & Graphics, Utrecht 162, 163  
   Insignia House, London 156  
 auditoria  
   College of Fashion & Graphics, Utrecht 162, 163  
   Dijon Auditorium, 60, 60-1  
 Automobile Showroom, Hamburg 113, 113-15  
 Awaji-Shima, Honkpu-ji Water Temple 128, 129-31  
 B  
 Balearic Technology Centre, Mallorca 58-9, 59  
 Baptistery, Florence 12, 15  
 Barfield, David 76, 76-9  
 bathrooms, Soft & Hairy House 44, 44-7  
 Baumschlager & Eberle 164, 165-7

Baumschlager, Carlo 164  
 beaded curtains 8  
 Beaudouin, Emmanuelle 84  
 Beaudouin, Laurent 84  
 Beaudouin Partnership 84, 84-5  
 bell towers  
   Notre Dame de l'Arche d'Alliance, Paris 140, 143  
   St Ignatius Chapel, Seattle 137  
   Santa Maria Church, Marco de Canavezes 169, 171  
 Berlin, Reichstag 100, 101-3  
 Bielefeld, Underground Station 72, 72-3  
 Bilbao, Guggenheim Museum 62-5, 63  
 Böhen, Sirch Timber Warehouse & Workshop 164, 165-7  
 Bos, Caroline 133  
 Bosmarzo 10  
 Braga, Hotel and Convent of Santa Maria 118, 119-21  
 brass cladding 75  
 brass doors 83, 83  
 The Brasserie, New York 116, 116-17  
 Bridge Control Centre, Purmerend 132-3, 133  
 bridges 60, 64  
   Channel 4 Headquarters, London 152, 152-5  
   College of Fashion & Graphics, Utrecht 162, 162  
   Glass House, Atami 26, 27  
   Waldhausenstrasse Secondary School, Vienna 148  
 Broadfield House Glass Museum, Kingswinford 94-5, 95  
 bronze doors  
   Baptistry, Florence, 15  
   Pantheon 6, 12  
 Bruder, Will 92, 92-3

## C

campanile  
   bell towers, Notre Dame de l'Arche d'Alliance, Paris 140, 143  
   St Ignatius Chapel, Seattle 137  
   Santa Maria Church, Marco de Canavezes 169, 171  
 Campo Baeza, Alberto 58, 58-9  
 car parks, Reykjavik 21  
 Car Showroom, Hamburg 113, 113-15  
 Car Showroom, Hamburg 113, 113-15

Carpenter, James 92  
 cathedrals 10  
   Gothic 8, 12-15  
 Channel 4 Headquarters, London 152, 152-5  
 chapels, St Ignatius Chapel, Seattle 134, 134-7  
 Church of Light 19  
 churches 10  
   Church of Light 19  
   doorways 12-15  
   Notre Dame de l'Arche d'Alliance, Paris 140, 140-3  
   Santa Maria Church, Marco de Canavezes 168-71, 169  
   see also cathedrals, chapels, temples, monasteries  
 College of Fashion & Graphics, Utrecht 162, 162-3  
 Comme Des Garçons, New York 106, 106-9  
 convents, Hotel and Convent of Santa Maria, Braga 118, 119-21  
 copper cladding 80  
 courtyards 30, 47, 58  
   Crematorium and Mortuary, Asker 145, 147  
   Hotel and Convent of Santa Maria, Braga 118, 119  
   Néue Staatsgalerie, Stuttgart 18  
 Crescent House, Wiltshire 38, 38-41

## D

Des Moines, Sticks Inc 42, 42-3  
 Design Antenna 94-5, 95  
 Dijon Auditorium 60, 60-1  
 Diller + Scofidio 116, 116-17  
 Diller, Elizabeth 116  
 domestic doorways 16  
 domestic doorways, see houses  
 door handles  
   Finnish Cultural Institute, Paris 83  
   St Ignatius Chapel, Seattle 134  
 door knockers 17  
 door numbers 17  
 Downing Street, London 17  
 drawbridge entrances, Car Showroom, Hamburg 113, 113-15  
 Duisburg, Küppersmühle Museum 124-5, 125

Dutch National Heritage Museum, Arnhem 80, 80-1  
 Duxford International Business Park 57

## E

Eberle, Dietmar 164  
 Ede, Veenman Printers 138-9, 139  
 entrance lobbies  
   Channel 4 Headquarters, London 155  
   College of Fashion & Graphics, Utrecht 162, 162-3  
   Crescent House 40  
   Dutch National Heritage Museum 80  
   Guggenheim Museum, Bilbao 64  
   Insignia House, London 156  
   Jugendmusikschule, Hamburg 159  
   private residence 53  
   Waldhausenstrasse Secondary School, Vienna 151  
 entrance stairways  
   Private Residence, Suresnes 34-5  
   see also stairways  
 evolution of doors 11  
 exhibition spaces  
   Portuguese Pavilion, Expo 2000, Hanover 2  
   see also galleries  
 Expo 2000, Portuguese Pavilion 2

## F

fanlights 17  
 feng shui, doors in 10  
 Finnish Cultural Institute, Paris 82-3, 83  
 Fletcher Priest Architects, London 5  
 Florence, Baptistery 12, 15  
 Foster & Partners 19, 100, 101-3  
 Foster, Norman 100, 125  
 fur-clad doors 44, 44-6  
 Future Systems 32, 32-3, 106, 106-9

## G

galleries  
   Broadfield House Glass Museum, Kingswinford 94-5, 95  
   Dutch National Heritage Museum, Arnhem 80, 80-1  
   Guggenheim Museum, Bilbao 62-5, 63  
   Higashiyama Kai Gallery 96, 66-7  
   Kumano-Kodo Art Museum, Wakayama 98, 98-9  
   Küppersmühle Museum, Duisburg 124-5, 125  
   Liner Museum, Apenzell 96-7, 97  
   Museum of Contemporary Art, Helsinki 74-5, 75

Museum of Contemporary Art, Rio de Janeiro 90-1, 91  
 Museum of Modern Art, Reykjavik 86-9, 87  
 Neue Staatsgalerie, Stuttgart 18  
 Scottsdale Centre for the Arts, Arizona 92, 92-3  
 see also exhibition spaces

garage doors

Price O'Reilly House 25  
 Private Residence, Paris 36, 36

gates 8

London Bridge Station 105

Gehry, Frank 62-5, 63

Genik, Daly 28-31, 29

Georgian doorways, London 15, 17

Ghiberti, Lorenzo 12, 15

Gigon & Guyer 96-7, 97

Glass House, Atami 26-7, 27

glass panels 36, 37  
 Broadfield House Glass Museum, Kingswinford 94-5, 95  
 Price O'Reilly House 22, 22-5  
 Private Residence, Paris 36, 36  
 Project 222 32, 32-3

grottos 10

Guggenheim Museum, Bilbao 62-5, 63

## H

Hamburg  
   Car Showroom 113, 113-15  
   Jugendmusikschule 158-61, 159  
 Hanover, Portuguese Pavilion 2  
 Hausmann, Baron 83  
 Helsinki, Museum of Contemporary Art 74-5, 75  
 Herbert Lewis Kruse Blunck 42, 42-3  
 Herzog & De Meuron 124-5, 125  
 Higashiyama Kai Gallery, Nagano 66, 66-7  
 Hindu temples 10  
 Hindu Kush 8  
 history of doorways 11-19  
 Holl, Steven 74-5, 75, 134, 134-7  
 Høilbakk, Carl-Viggo 144-7, 145  
 Honkpu-ji Water Temple, Awaji-Shima 128, 129-31  
 Hotel and Convent of Santa Maria, Braga 118, 119-21  
 hotels, St Martin's Lane Hotel, London 122, 122-3  
 houses  
   Crescent House, Wiltshire 38, 38-41  
   Georgian 15, 17

Glass House 26-7, 27  
 Pawson House, London 54-5, 55  
 Price O'Reilly House 22, 22-5  
 Private Residence, New York 50, 51-3  
 Private Residence, Paris 36, 36-7  
 Private Residence, Suresnes 34-5, 35  
 Project 222 32, 32-3  
 Rue Emile Durkheim Apartments 48-9, 49  
 Schröder House, Utrecht 17, 19  
 Soft & Hairy House 44, 44-7  
 Tarzana Residence 28-31, 29  
 Victorian 17-19  
 Villa Savoie 16, 19

## I

Ibaraki, Soft & Hairy House 44, 44-7  
 Insignia House, London 156, 156-7

## J

Janus 10  
 Jigsaw Store, London 110, 110-11  
 Jugendmusikschule, Hamburg 158-61, 159

## K

Kawakubo, Rei 106  
 Kawasaki, Takao 106  
 Keats, Elana 156  
 kinari 98  
 Kingswinford, Broadfield House Glass Museum 94-5, 95  
 Kuma, Kengo 26-7, 27  
 Kumano-Kodo Art Museum, Wakayama 98, 98-9  
 Küppersmühle Museum, Duisburg 124-5, 125

## L

Lab, Christophe 36, 36-7  
 Law Courts, Nantes 68-71, 69  
 Le Corbusier 16, 19  
 letter boxes 17  
   Private Residence, New York, 52  
 libraries, Médiathèque François Mitterand 84, 84-5  
 light wells  
   Bielefeld Underground Station 72  
   Dijon Auditorium, Dijon 60  
   Private Residence, Paris 36  
 Liner, Carl 97  
 Liner Museum, Apenzell 96-7, 97  
 lintels, history 11-12  
 literature, doors and 8



Lloyds' Building, London 19  
locks 17  
London  
Channel 4 Headquarters 152, 152-5  
Insignia House 156, 156-7  
Jigsaw Store 110, 110-11  
Lloyds Building 19  
Natural History Museum 14  
No.10 Downing Street 17  
Pawson House 54-5, 55  
St Martin's Lane Hotel 122, 122-3  
Tindall Riley & Co. 5  
London Bridge Station 104  
London Eye 76, 76-9

**M**  
Macfarlane, Tim 95  
Mallorca, Balearic Technology Centre 58-9, 59  
Marco de Canavezes, Santa Maria Church 168-71, 169  
Marg, Volkwin 72  
Marks Barfield 76, 76-9  
Marks, Julia 76, 76-9  
Martens, Karel 139  
masks, Boszmarzo 10  
Mather, Rick 95  
Mecanoo Architekten 80, 80-1  
Médiathèque François Mitterrand, Poitiers 84, 84-5  
metaphors, doors as 8-10  
Middle Ages 12  
Millenium Wheel, London 76, 76-9  
Milton, John 8  
Miralles, Enric 159  
Miralles & Tagliabue 158-61, 159  
Modern Movement 16, 19  
monasteries, Hotel and Convent of Santa Maria, Braga 118, 119-21  
Moore, Engelen 22, 22-5  
mortuaries, Crematorium and Mortuary, Asker 144-7, 145  
mosques, Persian 8  
motorized doors  
London Eye 76, 76-9  
private residence, Paris 36  
Moussafir, Jacques 34-5, 35  
Museum of Contemporary Art, Helsinki 74-5, 75  
Museum of Contemporary Art, Rio de Janeiro 90-1, 91  
Museum of Modern Art, Reykjavik 86-9, 87

museums  
Broadfield House Glass Museum, Kingswinford 94-5, 95  
Dutch National Heritage Museum, Arnhem 80, 80-1  
Guggenheim Museum, Bilbao 62-5, 63  
Higashiyama Kaii Gallery 66, 66-7  
Kumano-Kodo Art Museum, Wakayama 98, 98-9  
Küppersmühle Museum, Duisburg 124-5, 125  
Liner Museum, Apenzell 96-7, 97  
Museum of Contemporary Art, Helsinki 74-5, 75  
Museum of Contemporary Art, Rio de Janeiro 90-1, 91  
Museum of Modern Art, Reykjavik 86-9, 87  
Neue Staatsgalerie 18  
Scottsdale Centre for the Arts, Arizona 92, 92-3  
*see also* exhibition spaces  
music schools, Jugendmusikschule, Hamburg 158-61, 159  
mythology, doors in 8-10

**N**

Nagano, Higashiyama Kaii Gallery 66, 66-7  
Nantes, Law Courts 68-71, 69  
National Museum of Glass, Kingswinford 94-5, 95  
Natural History Museum, London 14  
Neue Staatsgalerie, Stuttgart 18  
Neutelings Reidijk 138-9, 139  
New York  
The Brasserie, New York 116, 116-17  
Comme des Garçons 106, 106-9  
Private Residence 50, 51-3  
Niemeyer, Oscar 90-1, 91  
Notre Dame de l'Arche d'Alliance, Paris 140, 140-3  
Nouvel, Jean 68-71, 69  
numbers, door 17

**O**

offices  
Channel 4 Headquarters, London 152, 152-5  
Insignia House, London 156, 156-7  
Oulart Monument, Co. Wexford 127

**P**

Palladio, Andrea 15  
Pallasmaa, Juhani 82-3, 83  
Pantheon, Rome 6, 12

paper doors 9  
Paris  
Finnish Cultural Institute 82-3, 83  
Notre Dame de l'Arche d'Alliance 140, 140-3  
Private Residence 36, 36-7  
Rue Emile Durkheim Apartments 48-9, 49  
parliaments, Reichstag, Berlin 100, 101-3  
Parthenon, Athens 12  
Pawson House, London 54-5, 55  
Pawson, John 54-5, 55, 110, 110-11  
pediments, Pantheon, Rome 6  
Pembrokeshire, Project 222 32, 32-3  
Persian mosques 8

pivoting doors  
Crescent House 38, 39  
Hotel and Convent of Santa Maria, Braga 120  
Poitiers, Médiathèque François Mitterrand 84, 84-5  
polycarbonate cladding, translucent 35  
pools, Honkpuu-ji Water Temple, Awaji-Shima 128, 129-31  
porches 12  
porthole windows 32, 60, 61  
porticos 12  
Portuguese Pavilion, Expo 2000, Hanover 2  
Post Modernism, Neue Staatsgalerie 18  
Pousada de Santa Maria, Braga 118, 119-21  
Price O'Reilly House, Sydney 22, 22-5  
printworks, Veenman Printers, Ede 138-9, 139  
private residences *see houses*  
Project 222, Pembrokeshire 32, 32-3  
public façades 56-103  
Purmerend, Bridge Control Centre 132-3, 133

**R**

Reichstag, Berlin 100, 101-3  
restaurants, The Brasserie, New York 116, 116-17  
revolving doors 19  
Küppersmühle Museum, Duisburg 125  
St Martin's Lane Hotel, London 122, 122-3  
Reykjavik, Museum of Modern Art 86-9, 87  
Richards, Brent 95  
Richter, Helmut 148-51, 149  
Rietveld, Gerrit 17, 19

Rio de Janeiro, Museum of Contemporary Art 90-1, 91  
Rogers, Richard 19, 152, 152-5  
Roman temples 11-12, 11  
Rome, Pantheon 6, 12  
Rue Emile Durkheim Apartments 48-9, 49  
rusted-steel doorways 118

**S**

Sacro Bosco, Boszmarzo 10  
St Ignatius Chapel, Seattle 134, 134-7  
St Mark's Basilica, Venice 13  
St Martin's Lane Hotel, London 122, 122-3  
San Diego, Tarzana Residence 28-31, 29  
Santa Maria Church, Marco de Canavezes 168-71, 169  
Schippers, Karl 139  
schools  
Jugendmusikschule, Hamburg 158-61, 159  
Waldhausenstrasse Secondary School, Vienna 148-51, 149  
Schrager, Ian 122  
Schröder House, Utrecht 17, 19  
Schweitzer, Roland 83  
Scottsdale Centre for the Arts, Arizona 92, 92-3  
Scott Tallon Walker 127  
Seagram Building, New York 116  
Seattle, St Ignatius Chapel 134, 134-7  
Sejima, Kazuyo 98, 98-9  
shakkei 66  
shoji screens 8, 9  
shops  
Comme des Garçons, New York 106, 106-9  
Jigsaw Store, London 110, 110-11  
showrooms, Car Showroom, Hamburg 113, 113-15  
Shuttleworth, Ken, Crescent House 38, 38-41  
Sirch Timber Warehouse & Workshop, Böhen 164, 165-7  
Siza, Alvaro 2, 168-71, 169  
sliding doors  
Crematorium and Mortuary, Asker, 145  
Pawson House 55, 55  
Rue Emile Durkheim Apartments, 49  
Sirch Timber Warehouse & Workshop, Böhen 167  
Soft & Hairy House, Ibaraki 44, 44-7  
Solar Office, Duxford 57

Soler, Francis 48-9, 49  
Souto de Moura, Eduardo 118, 119-21  
stacking doors, Price O'Reilly House 22, 22-5  
stairways  
The Brasserie, New York 116, 116-17  
Guggenheim Museum, Bilbao 62  
Pawson House 55  
Private Residence, Surennes 34-5, 35  
Sirch Timber Warehouse & Workshop, Böhen 164, 165  
Stansted Airport 19  
Starck, Philippe 122, 122-3  
stations  
Bielefeld Underground Station 72, 72-3  
London Bridge Station 105  
steel doors, Museum of Modern Art, Reykjavik 86-9, 87  
Sticks Inc, Des Moines 42, 42-3  
Stirling, James 18  
stores  
Comme Des Garçons, New York 106, 106-9  
Jigsaw Store, London 110, 110-11  
Studio E. Architects 57  
Studio Granda 21, 86-9, 87  
studios, Sticks Inc 42, 42-3  
Stuttgart, Neue Staatsgalerie 18  
Surennes, Private Residence 34-5, 35  
Sydney, Price O'Reilly House 22, 22-5  
symbolism, doors and 8-11

**T**

Tabet, Sami 83  
Tagliabue, Benedetta 159  
Taniguchi, Yoshio 66, 66-7  
Tarzana Residence, San Diego 28-31, 29  
Teherani, Hadi 113, 113-15  
television studios, Channel 4 Headquarters, London 152, 152-5  
temples  
Hindu 10  
Honkpuu-ji Water Temple, Awaji-Shima 128, 129-31  
Roman 11-12, 11  
tents 8, 8  
tepees 8  
theatres  
College of Fashion & Graphics, Utrecht 162, 163  
Dijon Auditorium 60, 60-1  
Tindall Riley & Co., London 5  
tunnel doorways 106, 106-9

**U**

UN Studio 132-3, 133  
Underground Station, Bielefeld 72, 72-3  
Ushida Findlay 44, 44-7  
Utrecht  
College of Fashion & Graphics 162, 162-3  
Schröder House 17, 19

**V**

Van Berkel, Ben 133  
Van Egeraat, Erik 162, 162-3  
Van Kannel, T. 19  
Veenman Printers, Ede 138-9, 139  
Venice, St Mark's Basilica 13  
Vicenza, Villa Chiericiati 16  
Victorian doorways 17-19  
Vienna, Waldhausenstrasse Secondary School 148-51, 149  
Villa Chiericiati, Vicenza 16  
Villa Savoie 16, 19  
villas (*see also houses*) 16  
Vitruvius 11, 15  
Von Gerkan, Meinhard 72  
Von Gerkan Marg & Partners 72, 72-3

**W**

Wakayama, Kumano-Kodo Art Museum 98, 98-9  
Waldhausenstrasse Secondary School, Vienna 148-51, 149  
walkways, glass 26, 27  
warehouses, Sirch Timber Warehouse & Workshop, Böhen 164, 165-7  
Waterhouse, Alfred 14  
Weston Williams Architects 105  
wheels, London Eye 76, 76-9  
William & Tsien 50, 51-3  
Wiltshire, Crescent House 38, 38-41  
Winter, John 156, 156-7  
wooden doors  
Crematorium and Mortuary, Asker 144, 145  
Georgian 17  
Roman temples 11-12  
Santa Maria Church, Marco de Canavezes 168, 169  
workshops, Sirch Timber Warehouse & Workshop, Böhen 164, 165-7

**Z**

Zodiac, doors in 10