

# THE ARCHITECTURAL REVIEW

ARCHITECTURE DESIGN LANDSCAPE URBANISM WORLDWIDE

## THE ARCHITECTURAL REVIEW

**Founded 1896**  
**Published monthly**  
Emap Construct, 151 Rosebery Avenue,  
London EC1R 4QX, UK  
Tel: +44 171 505 6725; fax: 171 505 6701  
E-mail: peterd@construct.emap.co.uk  
**Editor**  
Peter Davey 0171 505 6725  
**Deputy Editor**  
Catherine Slessor 0171 505 6726  
**Assistant Editor**  
Penny McGuire 0171 505 6728  
**Production Editor**  
Julia Dawson 0171 505 6729  
**Art Editor**  
Michelle Ashenden 0171 505 6727  
**Editorial Administrator**  
Lynne Jackson 0171 505 6725

**Advertisement Manager**  
Neil Williams 0171 505 6735  
**Deputy Advertisement Manager**  
Charles Glover 0171 505 6736  
**Advertising Sales**  
Danielle Lowther 0171 505 6742  
**Midlands Manager**  
Midge Myatt Tel/fax: 01902 851645  
**Northern Manager**  
Graham Kinsey  
Tel: 0161 905 2422; fax: 0161 905 2412  
**Italian Advertising Sales**  
Cesare Fiorucci  
Tel: (02) 58.31.02.19; fax: (02) 58.31.57.10  
**Recruitment Advertising**  
Emile Azan 0171 505 6803  
**Production**  
Samantha Walters 0171 505 6737  
**Circulation Marketing Manager**  
Mike Aplin  
**Publishing Director**  
Rowan Crowley  
**Managing Director**  
Tim Brooks

**Subscription Rates**  
UK - £54  
UK students - £40.50  
[UK subscribers only can benefit from a  
special low subscription rate with The  
Architects' Journal - £99 or £78 for students]  
Americas - \$85  
Americas students - \$65  
Rest of World - £64  
Rest of World students - £48  
Copies are sent surface mail. Airmail rates  
on application. American copies  
air-speeded to New York.  
Please use the order form in this issue to  
receive your own copy, or contact our  
**Subscription Department** at Audit  
House, Field End Road, Eastcote, Ruislip,  
Middlesex, HA4 9BR, UK.  
Tel: +44 181 956 3140; fax: 181 956 3020  
North, Central and South American  
subscribers: please send orders and queries  
to Fenner, Reed and Jackson, P.O. Box  
754, Manhasset, NY 11030-0754  
Tel: +1 516 627 3836; fax: 516 627 1972

**Back Issues**  
For prices, contact CRC.  
Tel: +44 171 505 6622; fax 171 505 6606  
E-mail: crc@construct.emap.co.uk  
Bound volumes (UK only): contact John  
Lawrence. Tel: 01234 346692

The Architectural Review (ISSN 0003-  
061X) is published monthly for \$85 per year  
by Emap Construct. RMI, c/o Yellowstone  
International, 87 Burlews Court,  
Hackensack NJ 07601. Periodicals Postage  
Paid at South Hackensack and additional  
mailing offices.

**ABC**

ABC BUSINESS PRESS  
Circulation 23 000 (July 1996 - June 1997)  
© Emap Construct 1997

**emap**  
CONSTRUCT



Williams & Tsien in Phoenix (p38)

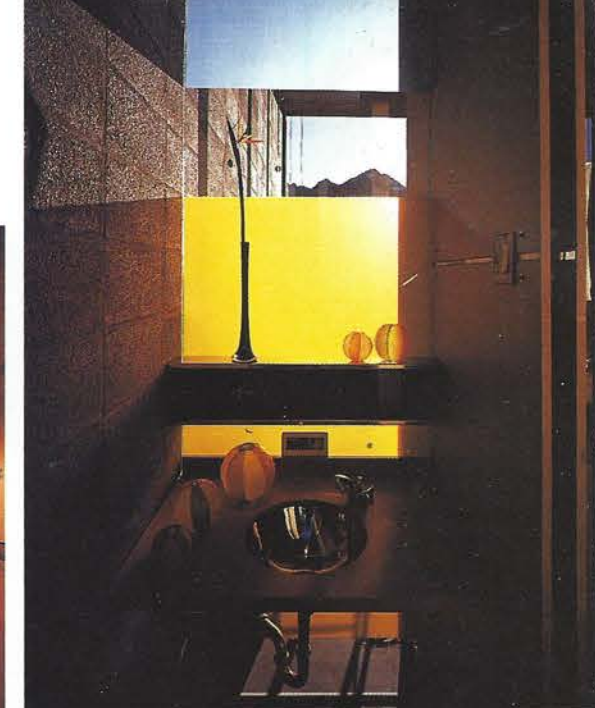

Wendell Burnette builds in the desert (p63)

November 1997 Vol CCII No 1209 Art and Industry in USA: Consultant Editor Annette Lecuyer

### COMMENT

- 4** America rediscovered The new spirit in American architecture

### PRELIMS

- 11** News, exhibitions and letters Libeskind Beyond the Wall; Architecture in Balance

### DESIGN REVIEW

- 24** Water spirit Pavilion, nr Goring on Thames, Oxfordshire BROOKES STACEY RANDALL

### OUTRAGE

- 31** Gaudy Gaudí Hotel and gaming complex, Las Vegas, Nevada, USA MORRIS-BROWN, INC

### THEME

- 37** Phoenix rising Art museum and theatre, Phoenix, Arizona, USA TOD WILLIAMS BILLIE TSIENT & ASSOCIATES

- 45** Town house triumph House, Manhattan, New York, USA TOD WILLIAMS BILLIE TSIENT & ASSOCIATES

- 50** Stanford systems Research building, Palo Alto, California, USA ANTOINE PREDOCK

- 54** Elemental abstraction Worship and learning centre, Scottsdale, Arizona, USA WILLIAM P. BRUDER ARCHITECT

- 58** Dignity of labour Two factories, Wisconsin, USA JAMES/SNOW ARCHITECTS

- 63** Minimal monolith House, Phoenix, Arizona, USA WENDELL BURNETTE

- 66** Domestic rigour House, North Carolina, USA CLARK & MENEFFEE

- 69** City edition Printing plant, New York, USA POLSHEK & PARTNERS

- 72** Remodelling Mar Vista Mar Vista housing, Southern California, USA KEVIN DALY AND CHRIS GENIK

### THEORY IN PRACTICE

- 76** Cranbrook continuum Innovative additions to Cranbrook in the spirit of Eliel Saarinen's community planning DAN HOFFMAN

### INTERIOR DESIGN

- 83** Changing rooms House and studio, Omaha, Nebraska, USA RANDY BROWN ARCHITECT

- 86** Urban artefact Gallery, New York, USA ARCHITECTURE RESEARCH OFFICE

- 89** Green peace Guest house, nr Seattle, Washington, USA JAMES CUTLER

### BOOKS

- 96** Reviews Plecnik; Kroll; the education of the architect; ecological design; Sinan; and conserving recent architecture

### DELIGHT

- 98** Hail Mary Marian Chapel, St James Roman Catholic Cathedral, Seattle, Washington, USA SUSAN JONES

### COVER

- House, Phoenix, Arizona, USA by Wendell Burnette (see p63) PHOTOGRAPH BY BILL TIMMERMAN

**ART AND INDUSTRY IN AMERICA**  
**Williams and Tsien in Phoenix**  
**Cranbrook continuum**



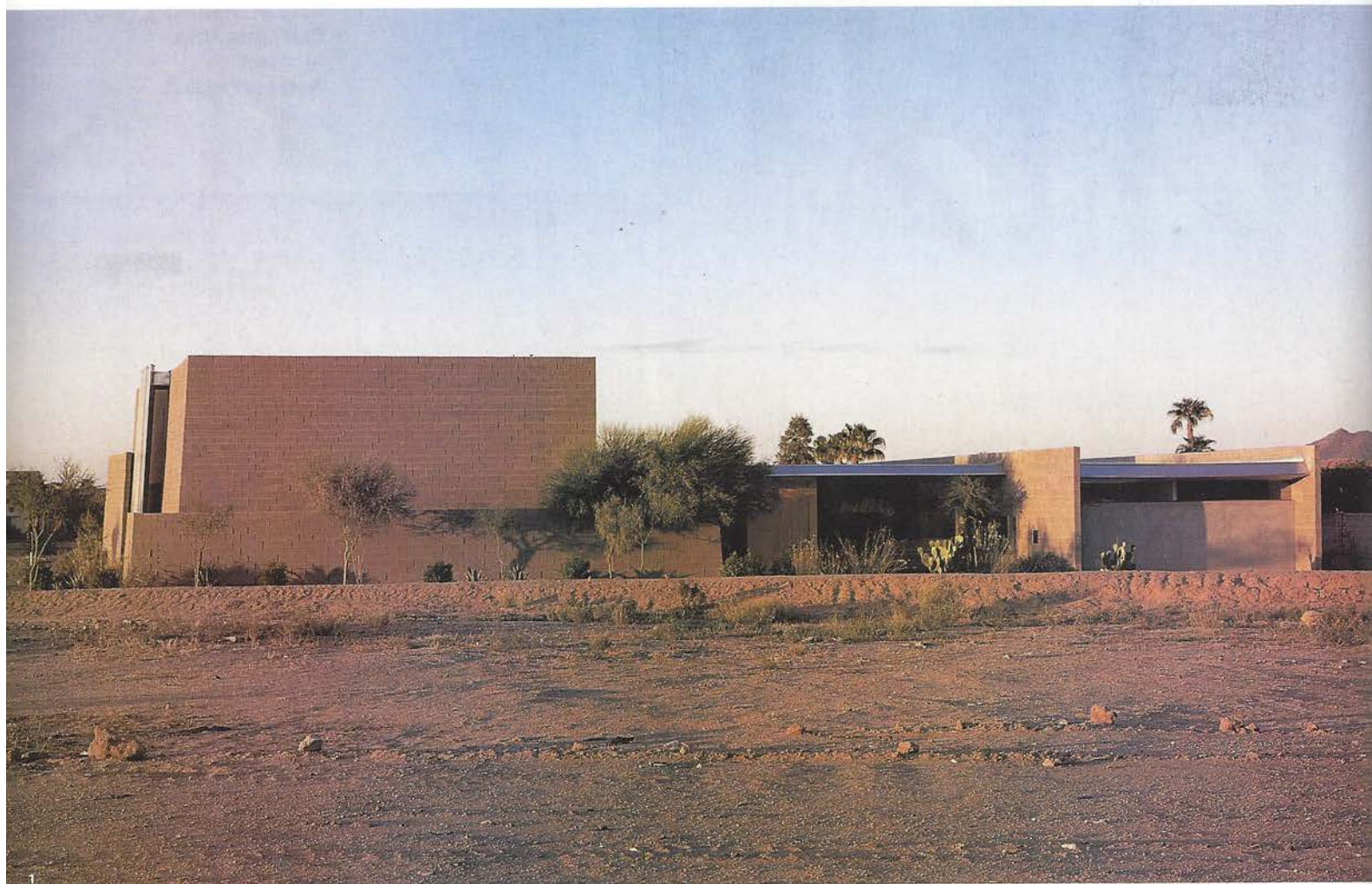

Located in Scottsdale (an eastern suburb of Phoenix), the Kol Ami worship and learning centre contains both religious and educational facilities for a local Jewish group. The complex of buildings is conceived as a modern version of the traditional fortified village in the spirit of ancient desert settlements. This deflects the rather lacklustre suburban context and reinforces the elemental presence and raw materiality of Will Bruder's complex of buildings. So far, the complex consists of a

synagogue, school and community rooms arranged in a tight knit pattern of streets and protective courtyards. The intimate matrix is intended to reinforce a sense of community identity. Only the first phase has been completed, but eventually the complex will extend to occupy half its allotted suburban block; the rest of the site contains a landscaped area for car parking.

Overlooking the parking garden, the east wall of the Kol Ami compound forms its principal public elevation. As yet the wall is only

partly complete, but will eventually undulate along the full length of the complex in a languid, sensuous curve. The focus of the first phase is a large volume described as a sanctuary which is used for worship and various educational activities. Slashes of sunlight energise and illuminate the space through clerestory glazing in the roof and a carefully positioned square window on the south wall. A cherrywood ark containing the Torah's scrolls is set against the east wall.

## ELEMENTAL ABSTRACTION

Using simple construction techniques and drawing on the traditions of ancient desert settlements, Will Bruder's worship and learning centre for a Jewish community has a compelling tectonic intensity.

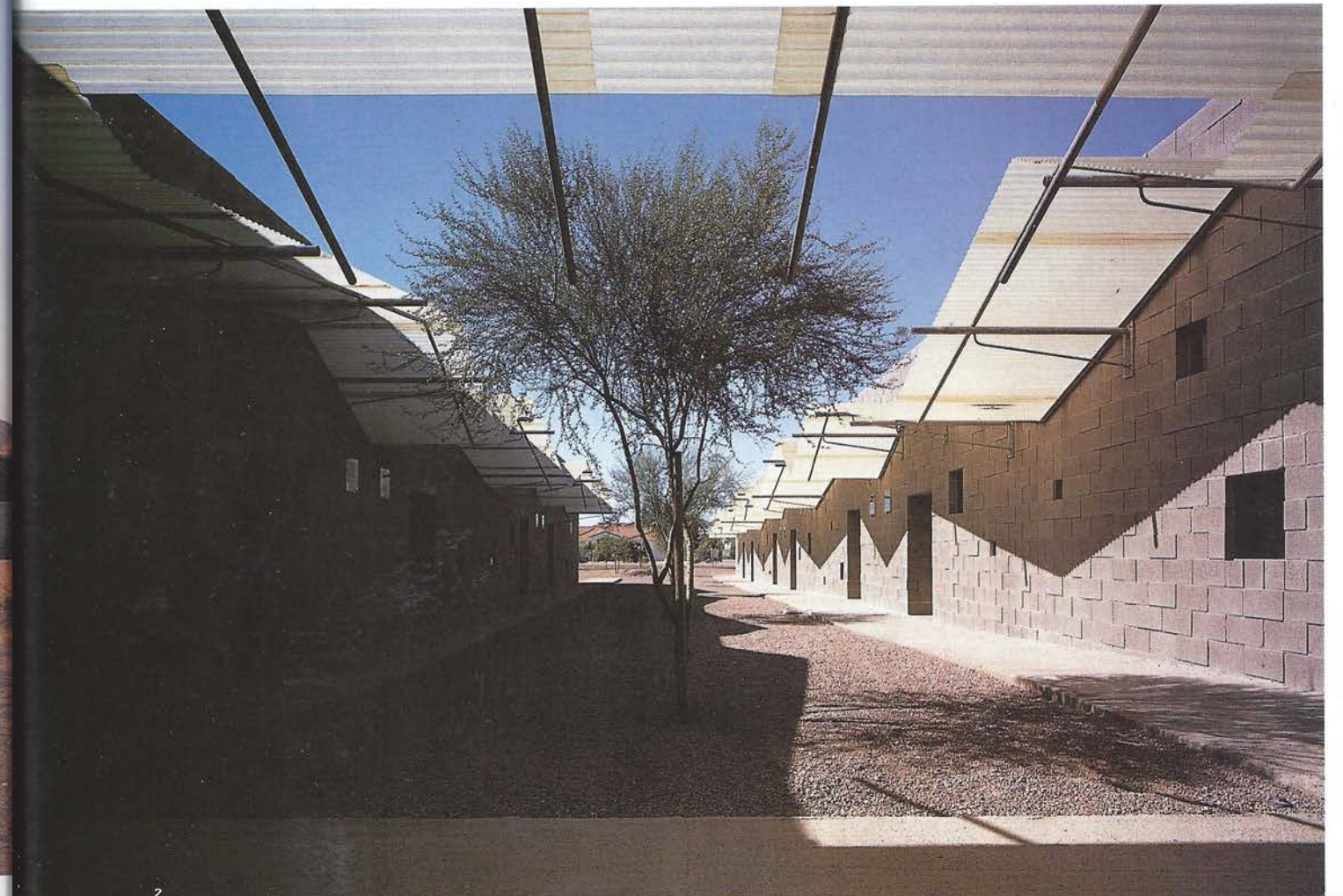

### Worship and learning centre, Scottsdale, Arizona, USA

Architect  
**William P. Bruder Architect**

- 1 The first phase of the Kol Ami complex has a massive, elemental presence, inspired by traditional desert communities.
- 2 Part of the cloister between the two wings of classrooms.
- 3 Polycarbonate sheeting is fashioned into lightweight awnings providing shade.
- 4 The walls of the sanctuary consist of sand aggregate blocks laid slightly offset. Thrown into relief by the sun, the irregular texture of the blocks animates the huge flank walls.

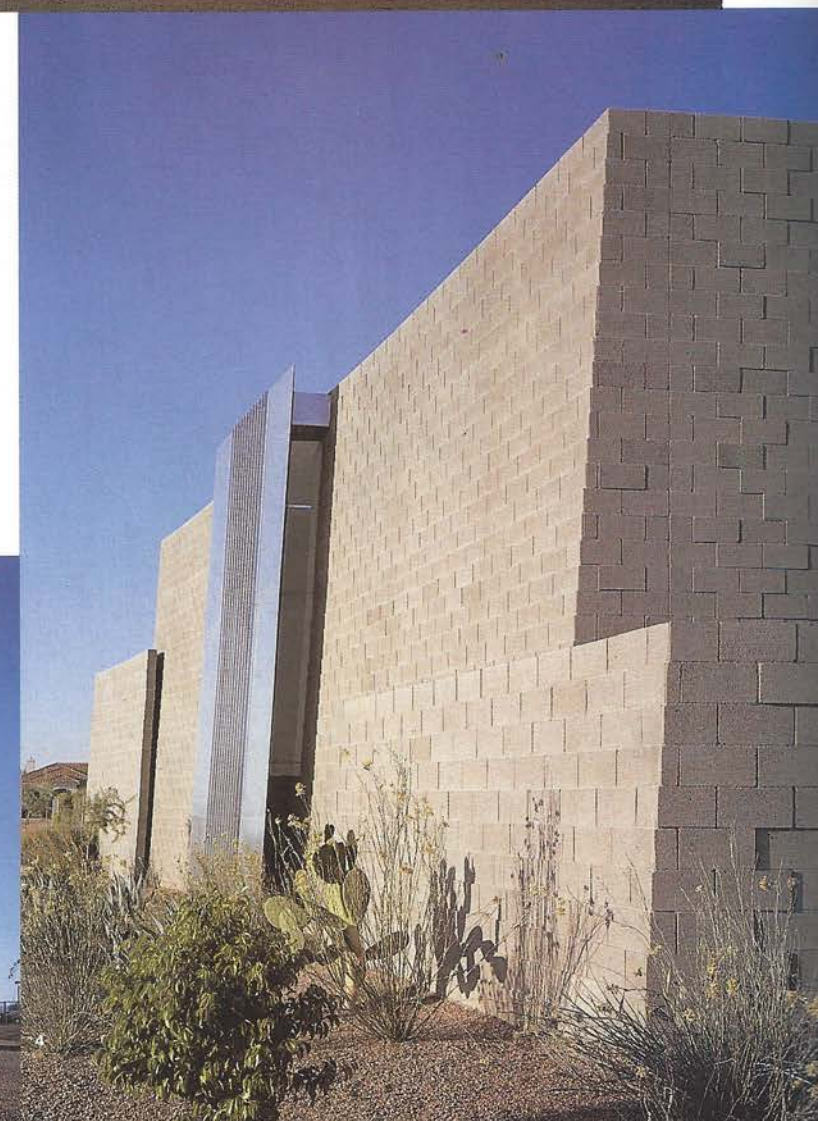



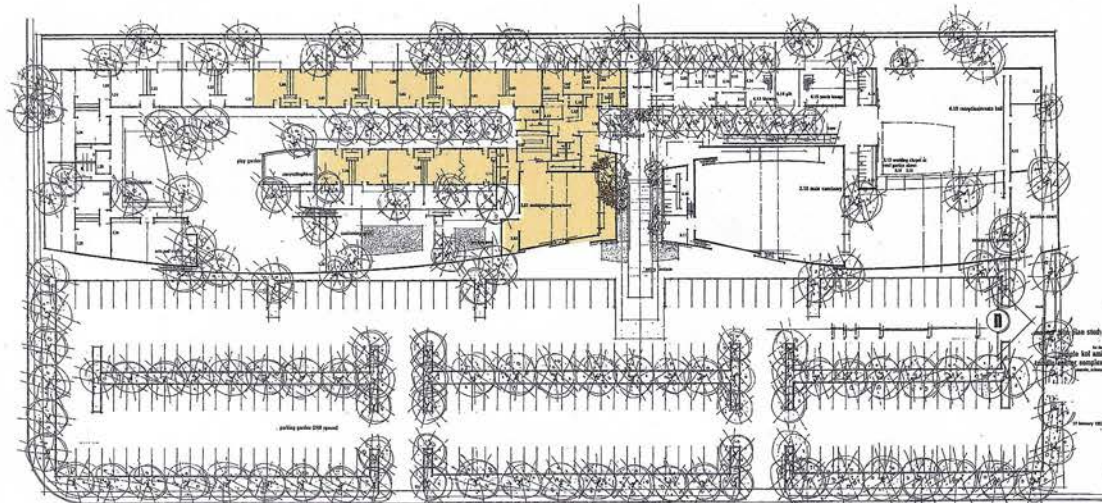

ground floor plan of overall complex (completed phase shown in tint)



6

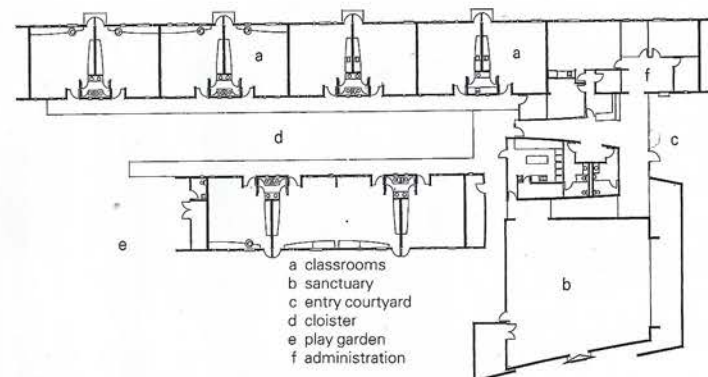

ground floor plan of first (completed) phase (scale approx 1:650)

Extending southwards from the sanctuary are two narrow legs containing cellular classrooms. The space between the two blocks is treated as a kind of cloister, shaded by concertina-shaped awnings fashioned from ribbed, translucent polycarbonate sheeting. The awnings are supported by thin metal poles. The apparent flimsiness of the awnings contrasts with the potent, primal solidity of the masonry walls. Standard sand aggregate blocks, greyish pink in colour, are laid slightly offset to give

the walls a rough hewn quality without cutting or applying external finishes. Constructed in this simple yet ingenious fashion, the massive, solid walls seem to come alive as changing abstract patterns of shadows and reflections animate their surfaces each day under the harsh desert sun.

Rooted to the earth, the Kol Ami enclave reflects Bruder's study of Jerusalem and Judaism as well as his appropriation of vernacular construction methods to make buildings that manifest a restrained

but strangely compelling material and spiritual intensity.

PHOEBE CHOW

*Architect*  
William P. Bruder Architect  
*Project team*  
William Bruder, Wendell Burnette,  
Eric Robinson, Beau Dromiak, Tim Wert  
*Structural engineer*  
A. V. Schwan & Associates  
*Mechanical engineer*  
Tesco Inc  
*Electrical engineer*  
C. A. Energy Designs  
*Landscape consultant*  
The Planning Centre  
*Photographs*  
Bill Timmerman

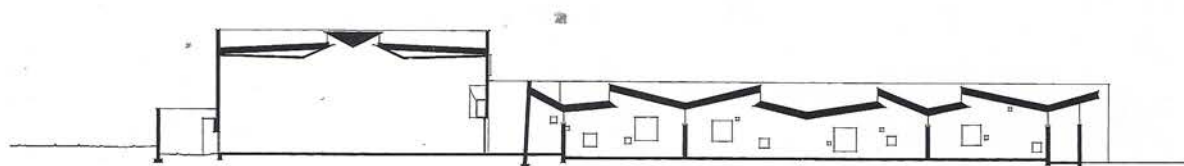

cross section through sanctuary

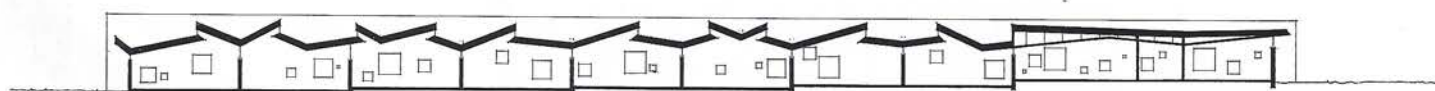

cross section through classroom wing



7

**Worship and learning centre,  
Scottsdale, Arizona, USA**  
Architect  
**William P. Bruder Architect**

5

Inside a typical classroom.

6

The calm volume of the sanctuary is energised by shafts of daylight from clerestory glazing.

7

Concertina-shaped awnings on classroom wings are supported by spindly metal poles.

8

A cherrywood ark is ranged along the east wall of the sanctuary.

9

Detail of the translucent awning, contrasting with the heavy, earthbound walls.



9



8